

Customer Site Name: N/A
Customer Site ID: N/A

96741-001

Crown Site Name: CASHION A03042007
Crown Business Unit: 806982
License Number: 67448
Amendment Number: 263977

FIRST AMENDMENT TO SITE LICENSE ACKNOWLEDGMENT

This First Amendment to Site License Acknowledgment (this "Amendment") is made this 15th day of December, 2010, by and between Crown Atlantic Company LLC, a Delaware limited liability company ("Crown"), and The City of Phoenix, an Arizona municipal corporation ("Customer").

WHEREAS, on March 8, 2002, Crown (and/or certain of its affiliates and/or predecessors-in-interest) and Customer (and/or certain of its affiliates and/or predecessors-in-interest) entered into a certain Master License Agreement, as may have been amended and/or assigned previously hereto (hereinafter the "Master Agreement"); and

WHEREAS, Crown (and/or certain of its affiliates and/or predecessors-in-interest) and Customer (and/or certain of its affiliates and/or predecessors-in-interest) entered into a certain Site License Acknowledgment dated May 15, 2002, as may have been previously amended and/or assigned (hereinafter the "SLA"), whereby Customer leases or licenses from Crown certain space at a telecommunications facility described in the SLA (the "Site"), pursuant and subject to the Master Agreement; and

WHEREAS, Crown and Customer desire to amend the SLA pursuant to the terms and subject to the conditions set forth herein.

NOW, THEREFORE, for good and valuable consideration, the receipt and sufficiency of which are hereby acknowledged, the parties hereto agree to be legally bound to this Amendment as follows:

1. Unless clear from the context in which they are used, all capitalized terms used herein shall have the same meanings ascribed to them in the Master Agreement or the SLA.
2. The annual fee due under the SLA shall increase by Fifteen Thousand and No/100 Dollars (\$15,000.00) on December 1, 2010, for a new annual rate of \$63,210.91.
3. The parties acknowledge that Customer is making certain modifications to its space and/or equipment at the Site as described in Attachment A, attached hereto.
4. The descriptions of Customer's space on the ground set forth in the SLA (including, without limitation, any descriptions of Customer's space on the ground set forth in any schedules, exhibits or attachments to the SLA) are hereby amended and deleted in their entirety and replaced and superseded by and with the descriptions of Customer's space on the ground set forth in Attachment A and Attachment B, attached hereto.

Prepared by: L. Rains
Prepared on: 11/11/2010
Document Version: 9/13/06
Template Version: 3/3/09

Customer Site Name: N/A
Customer Site ID: N/A

Crown Site Name: CASHION A03042007
Crown Business Unit: 806982
License Number: 67448
Amendment Number: 263977

5. The descriptions of Customer's space on the tower set forth in the SLA (including, without limitation, any descriptions of Customer's space on the tower set forth in any schedules, exhibits or attachments to the SLA) are hereby amended and deleted in their entirety and replaced and superseded by and with the descriptions of Customer's space on the tower set forth in Attachment A and Attachment C, attached hereto.

6. The equipment descriptions and specifications with respect to Customer's tower-mounted equipment and Customer's ground-based equipment set forth in the SLA (including, without limitation, any equipment descriptions and specifications with respect to Customer's tower-mounted equipment and Customer's ground-based equipment set forth in any schedules, exhibits or attachments to the SLA) are hereby amended and deleted in their entirety and replaced and superseded by and with the equipment descriptions and specifications with respect to Customer's tower-mounted equipment and Customer's ground-based equipment set forth in Attachment A, Attachment B and Attachment C, attached hereto.

7. Except as expressly set forth in this Amendment, the SLA is otherwise unmodified, shall remain in full force and effect and is incorporated and restated herein as if fully set forth at length. In the event of any inconsistencies between the SLA and this Amendment, the terms of this Amendment shall control. Each reference in the SLA to itself shall be deemed to also refer to this Amendment.

[Remainder of Page Intentionally Left Blank]

Customer Site Name: N/A
Customer Site ID: N/A

Crown Site Name: CASHION A03042007
Crown Business Unit: 806982
License Number: 67448
Amendment Number: 263977

IN WITNESS WHEREOF, the parties have set forth their hand and seal as of the date indicated above.

CROWN:

Crown Atlantic Company LLC,
a Delaware limited liability company

By: *Cynthia Byrle*

Print Name: Cynthia Byrle

Title: Licensing Manager

Execution Date: 12-30-10



CUSTOMER:

The City of Phoenix,
an Arizona municipal corporation

By: *Mary Vivion-Withrow*

Print Name: Mary Vivion-Withrow

Title: Deputy Finance Director

Execution Date: 12/15/2010

ATTEST:

Mario Ramirez
City Clerk

Approved as to form
Margaret Wilson
ACTING City Attorney *ny*

Prepared by: L. Rains
Prepared on: 11/11/2010

CITY CLERK DEPT.
2011 JAN -4 AM 7:37

Customer Site Name: N/A
Customer Site ID: N/A

Crown Site Name: CASHION A03042007
Crown Business Unit: 806982
License Number: 67448
Amendment Number: 263977

ATTACHMENT A

Site Engineering Application

(See attached approved Site Engineering Application.)

Prepared by: L. Rains
Prepared on: 11/11/2010

4



Customer Approved: Nov 09 2010

Application ID: 108602 Revision # 6 Submitted: Sep 21 2010

Submitted By: Allison Irwin
 Original Submit Date: Sep 21 2010 Desired Install Date: N/A
 Reason for Application: Adding additional antennas to existing configuration JDE Job Number: 142846

Applications are subject to applicable Crown Castle engineering, regulatory, zoning/planning, and priority property-owner approval. Approval conditions may result in alternative requirements for type and/or placement of equipment. Approval conditions may also lead to additional or revised engineering analysis at Crown Castle discretion and upon consent of the customer.

Company Information

MLA: City of Phoenix (w/Crown) 3/8/02
 MLA
 Parent License #: 67448
 Company: CITY OF PHOENIX
 Address: 251 W WASHINGTON STREET 8TH FLOOR REAL ESTATE DIVISION
 City/Town: PHOENIX
 State: AZ Postal Code: 85003
 Customer Job Number: N/A
 Customer Payment Reference: 96741
 Customer Site Name: N/A
 Customer Site Number : N/A

Site Information

Crown Castle Site Name: CASHION A03042007
 Crown Castle Site ID: 806982
 Crown Castle District: Phoenix
 Address: 11328 W Buckeye Rd
 City/Town: Cashion
 State: AZ Postal Code: 85323
 County: Maricopa
 Latitude: 33° 26' 10.4" Longitude: -112° 18' 12.4"
 Structure Type: SELF SUPPORT Structure Height: 280 ft

Legal Entity Information

Operating Legal Entity: CITY OF PHOENIX
 Primary Contact: Phil Lense Phone: (602)262-7290
 E-mail: phil.lense@phoenix.gov Fax: N/A
 Address: 2441 S 22nd Ave
 City/Town: Phoenix State: AZ Postal Code: 85009-6917
 RF Contact: N/A Phone: N/A
 E-mail: N/A

Service Information

Svc	Technology	EIRP (WATTS)	Std Frequency	Frequencies Transmit		Receive	
				Start	Stop	Start	Stop
1	MW Link	70.0		11200.0	11200.0	11200.0	11200.0
2	MW Link	70.0		6700.0	6700.0	6700.0	6700.0
3	Analog	500.0		806.0	869.0	806.0	869.0



Antenna Information

Pos.	Cust Mount Class / Eng Mount Type	C Line Elev	Mount Level	Azimuth	Leg or Face	Mfg. / Model	Svc	Transmit Start	Transmit Stop	Receive Start	Receive Stop	Use	Orient	Status
A	Pipe Mount Pipe Mount [PM 601-1]	63	63.0 FT	320	Leg A	ANDREW HP4-107	1	11200.0	11200.0	11200.0	11200.0	TX/RX	Mid-Mount	Installed
A	Pipe Mount Pipe Mount [PM 601-1]	75	75.0 FT	246	Leg C	ANDREW VHL P2.6	1	11200.0	11200.0	11200.0	11200.0	TX/RX	Mid-Mount	Proposed
A	Pipe Mount Pipe Mount [PM 601-1]	100	100.0 FT	80	Leg B	ANDREW VHP6-107	1	11200.0	11200.0	11200.0	11200.0	TX/RX	Mid-Mount	Installed
A	Pipe Mount Pipe Mount [PM 602-1]	134	134.0 FT	267	Leg C	ANDREW HP8-65-P1A	2	6700.0	6700.0	6700.0	6700.0	TX/RX	Mid-Mount	Proposed
A	Pipe Mount Pipe Mount [PM 601-1]	138	138.0 FT	20	Leg A	ANDREW UHX8-65	2	6700.0	6700.0	6700.0	6700.0	TX/RX	Mid-Mount	Installed
A	Sector Mount Sector Mount [SM 201-1]	187	180.0 FT	0	Face A	DECIBEL DB810KE-XT	3	806.0	869.0	806.0	869.0	TX/RX	Upright	Installed
C	Sector Mount Sector Mount [SM 201-1]	187	180.0 FT	0	Face A	DECIBEL DB810KE-XT	3	806.0	869.0	806.0	869.0	TX/RX	Upright	Installed
D	Sector Mount Sector Mount [SM 201-1]	187	180.0 FT	0	Face A	DECIBEL DB810KE-XT	3	806.0	869.0	806.0	869.0	TX/RX	Upright	Installed
A	T-Arm Mount T-Arm Mount [TA 602-1]	217	210.0 FT	0	Leg A	DECIBEL DB810KE-XT	3	806.0	869.0	806.0	869.0	TX/RX	Upright	Installed
B	T-Arm Mount T-Arm Mount [TA 602-1]	217	210.0 FT	0	Leg A	DECIBEL DB810KE-XT	3	806.0	869.0	806.0	869.0	TX/RX	Upright	Installed

Feedline Information

Pos.	Customer Mount Class	Qty	Mfg.	Model	Length	Location	Ladder Type	Status
A	Pipe Mount	1	Primary: ANDREW	EW63	113.0 ft	F1B	FLLDR	Installed
		1	Secondary: ANDREW	EW90	113.0 ft	F1B	FLLDR	Installed
A	Pipe Mount	1	Primary: BELDEN	8268	125.0 ft	F1B	FLLDR	Proposed
			Secondary: N/A					
A	Pipe Mount	1	Primary: ANDREW	EW90	150.0 ft	F1B	FLLDR	Installed
			Secondary: N/A					

A	Pipe Mount	1	Primary: ANDREW Secondary: N/A	EWP63-65N	184.0 ft	F1B	FLLDR	Proposed
A	Pipe Mount	1	Primary: ANDREW Secondary: N/A	EW63	188.0 ft	F1B	FLLDR	Installed
A	Sector Mount	1	Primary: ANDREW Secondary: N/A	LDF6-50A	237.0 ft	F1B	FLLDR	Installed
C	Sector Mount	1	Primary: ANDREW Secondary: N/A	LDF6-50A	237.0 ft	F1B	FLLDR	Installed
D	Sector Mount	1	Primary: ANDREW Secondary: N/A	LDF6-50A	237.0 ft	F1B	FLLDR	Installed
A	T-Arm Mount	1	Primary: ANDREW	LDF4-50A	267.0 ft	F1B	FLLDR	Installed
		1	Secondary: ANDREW	LDF6-50A	267.0 ft	F1C	FLLDR	Installed
B	T-Arm Mount	1	Primary: ANDREW	LDF4-50A	267.0 ft	F1B	FLLDR	Installed
		1	Secondary: ANDREW	LDF6-50A	267.0 ft	F1C	FLLDR	Installed

Optional Component Information

Pos.	Customer Mount Class	Qty.	Type	Mfg.	Tower Mounted Equipment Model	Elevation	Status
A	Pipe Mount	N/A	N/A	N/A	N/A	N/A	N/A
A	Pipe Mount	N/A	N/A	N/A	N/A	N/A	N/A
A	Pipe Mount	N/A	N/A	N/A	N/A	N/A	N/A
A	Pipe Mount	N/A	N/A	N/A	N/A	N/A	N/A
A	Pipe Mount	N/A	N/A	N/A	N/A	N/A	N/A
A	Sector Mount	N/A	N/A	N/A	N/A	N/A	N/A
C	Sector Mount	N/A	N/A	N/A	N/A	N/A	N/A
D	Sector Mount	N/A	N/A	N/A	N/A	N/A	N/A
A	T-Arm Mount	N/A	N/A	N/A	N/A	N/A	N/A
B	T-Arm Mount	N/A	N/A	N/A	N/A	N/A	N/A

Power Requirements

VAC	Need Crown Power	Phase	Amps
120/240	No	Single Phase	0

Lease, Pad, and Building Requirements

Building

Building Id #:	N/A					
Building Type:	INSHLTR					
	Length	Width	Height	SQ. Footage	Status	
Lease	12ft 0in	28ft 0in	N/A N/A	336.0	INSTLLD	
Pad	N/A N/A	N/A N/A	N/A N/A	N/A	N/A	
Building	12ft 0in	28ft 0in	N/A N/A	336.0	INSTLLD	

Other Pad Requirements

No cabinets, dishes or other pads exist for this application

Number of Existing Cabinets:	0
Number of Proposed Cabinets:	0

Generator Requirements

Diesel Generator

Generator Status:	Location:	Manufacturer:	Model:	Generator Size (KW):	Tank Size (GAL):	Crown or Customer Generator:
INSTLLD	INEXAR	KOHLER	135ROZJ 60	500	500	CUSTOMER
	Length	Width	Height	SQ. Footage	Status	
Lease	4ft 0in	9ft 0in	N/A N/A	36.0	INSTLLD	
Pad	4ft 0in	9ft 0in	N/A N/A	36.0	INSTLLD	

Battery Requirements

			Is Battery Backup Required?	No
Type	Qty.	Mfg.	Model	
N/A	0	N/A	N/A	
N/A	0	N/A	N/A	

Comments/Additional Information

Comments:

City of Phoenix. Customer is proposing to install (1) 8' MW at 100' and (1) 2.6' MW at 80'. Customer is proposing to add (2) coax for their new MWs. If the tower loading is such that only one of the two antennas can be accommodated, the antenna at 100' has the priority. All other existing RF configurations and ground equipment will remain the same. Final configuration: 5 omnis, 5 MWs, and 8 coax.

**Indicates where Cut Sheet data has been entered.

NOTICE: Structural Analysis shall be performed in accordance with the current revision of the TIA/EIA 222 standard and applicable local building permit codes and standards. EME analysis shall be consistent with current revision of FCC/OSHA standard OETB 65. AM detuning, when required, will be performed to 47 CFR22.371. The customer is responsible for all analysis expenses. All construction drawings are subject to Crown Castle engineering approval prior to commencement of tower attachments and compound installations. Installation of equipment not conforming to approved drawings may violate the terms of the occupancy agreement and will be corrected at the customer's expense. Crown Castle requires drawings for pre-construction approval and as built drawings for physical configuration validation to be submitted as unlocked AutoCAD files (Version 2000i preferred).

Appendix A - Antenna, Feedline, TME Specifications

Antenna Specifications

Quantity	Manufacturer	Model	Type	Height	Width	Depth	Weight	Flat Plate Area
1	ANDREW	VHLP2.6	MICROWAVE/SHROUD	35.0 IN	35.0 IN	19.1 IN	48.0 LBS	0.0
1	ANDREW	HP8-65-P1A	MICROWAVE/SHROUD	100.5 IN	100.5 IN	70.25 IN	500.0 LBS	0.0
5	DECIBEL	DB810KE-XT	OMNI	174.0 IN	3.0 IN	3.0 IN	36.0 LBS	2.6 FT2
1	ANDREW	HP4-107	MICROWAVE/SHROUD	48.0 IN	48.0 IN	42.47 IN	79.0 LBS	12.57 FT2
1	ANDREW	UHX8-65	MICROWAVE/SHROUD	100.5 IN	100.5 IN	70.25 IN	447.0 LBS	0.0 FT2
1	ANDREW	VHP6-107	MICROWAVE/SHROUD	72.0 IN	72.0 IN	52.55 IN	347.0 LBS	28.3 FT2

Feedline Specifications

Quantity	Manufacturer	Model	Nominal Size	Nominal O.D.
1	BELDEN	8268	27/64"	0.425 IN
1	ANDREW	EWP63-65N	N/A	2.01 IN
2	ANDREW	LDF4-50A	1/2"	0.63 IN
5	ANDREW	LDF6-50A	1-1/4"	1.55 IN
2	ANDREW	EW63	ELLIPTICAL	1.16 IN
2	ANDREW	EW90	ELLIPTICAL	0.76 IN

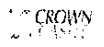

Customer Site Name: N/A
Customer Site ID: N/A

Crown Site Name: CASHION A03042007
Crown Business Unit: 806982
License Number: 67448
Amendment Number: 263977

ATTACHMENT B

Site Plan

(See attached CAD-generated Site Plan.)

Prepared by: L. Rains
Prepared on: 11/11/2010

5

CROWN
ENGINEERING



SPACE RESERVED FOR A & E LOGO

A & E PROJECT #
 THIS DRAWING IS CORRECTED AND IS THE PROPERTY OF CROWN CASTLE. IT IS TO BE USED ONLY FOR THE PROJECT AND SITE SPECIFICALLY IDENTIFIED HEREON. ANY OTHER USE OR REPRODUCTION OF THIS DRAWING WITHOUT THE WRITTEN PERMISSION OF CROWN CASTLE IS PROHIBITED.
 SPACE RESERVED FOR PROFESSIONAL SEALS

NO.	DATE	DESCRIPTION
1	12/24/09	ISSUE FOR PERMITS
2	12/24/09	ISSUE FOR PERMITS
3	12/24/09	ISSUE FOR PERMITS
4	12/24/09	ISSUE FOR PERMITS
5	12/24/09	ISSUE FOR PERMITS
6	12/24/09	ISSUE FOR PERMITS
7	12/24/09	ISSUE FOR PERMITS
8	12/24/09	ISSUE FOR PERMITS
9	12/24/09	ISSUE FOR PERMITS
10	12/24/09	ISSUE FOR PERMITS
11	12/24/09	ISSUE FOR PERMITS
12	12/24/09	ISSUE FOR PERMITS
13	12/24/09	ISSUE FOR PERMITS
14	12/24/09	ISSUE FOR PERMITS
15	12/24/09	ISSUE FOR PERMITS
16	12/24/09	ISSUE FOR PERMITS
17	12/24/09	ISSUE FOR PERMITS
18	12/24/09	ISSUE FOR PERMITS
19	12/24/09	ISSUE FOR PERMITS
20	12/24/09	ISSUE FOR PERMITS
21	12/24/09	ISSUE FOR PERMITS
22	12/24/09	ISSUE FOR PERMITS
23	12/24/09	ISSUE FOR PERMITS
24	12/24/09	ISSUE FOR PERMITS
25	12/24/09	ISSUE FOR PERMITS
26	12/24/09	ISSUE FOR PERMITS
27	12/24/09	ISSUE FOR PERMITS
28	12/24/09	ISSUE FOR PERMITS
29	12/24/09	ISSUE FOR PERMITS
30	12/24/09	ISSUE FOR PERMITS
31	12/24/09	ISSUE FOR PERMITS
32	12/24/09	ISSUE FOR PERMITS
33	12/24/09	ISSUE FOR PERMITS
34	12/24/09	ISSUE FOR PERMITS
35	12/24/09	ISSUE FOR PERMITS
36	12/24/09	ISSUE FOR PERMITS
37	12/24/09	ISSUE FOR PERMITS
38	12/24/09	ISSUE FOR PERMITS
39	12/24/09	ISSUE FOR PERMITS
40	12/24/09	ISSUE FOR PERMITS
41	12/24/09	ISSUE FOR PERMITS
42	12/24/09	ISSUE FOR PERMITS
43	12/24/09	ISSUE FOR PERMITS
44	12/24/09	ISSUE FOR PERMITS
45	12/24/09	ISSUE FOR PERMITS
46	12/24/09	ISSUE FOR PERMITS
47	12/24/09	ISSUE FOR PERMITS
48	12/24/09	ISSUE FOR PERMITS
49	12/24/09	ISSUE FOR PERMITS
50	12/24/09	ISSUE FOR PERMITS

DRAWN BY: WRBBA
 CHECKED BY: KOWALAN
 DRAWING DATE: 12/24/09
 SITE AUDIT INFORMATION
 AUDIT NO.: STEELMASTER
 AUDIT DATE: 4/10/10
 SITE NAME
 CASHION AD304207
 BUSINESS UNIT NUMBER
 806982
 SITE ADDRESS
 1128 W BUCKEYE RD
 WILSON, AZ 85625
 MARICOPA COUNTY
 USA
 SHEET TITLE
 SITE PLAN
 SHEET NUMBER
 A-2

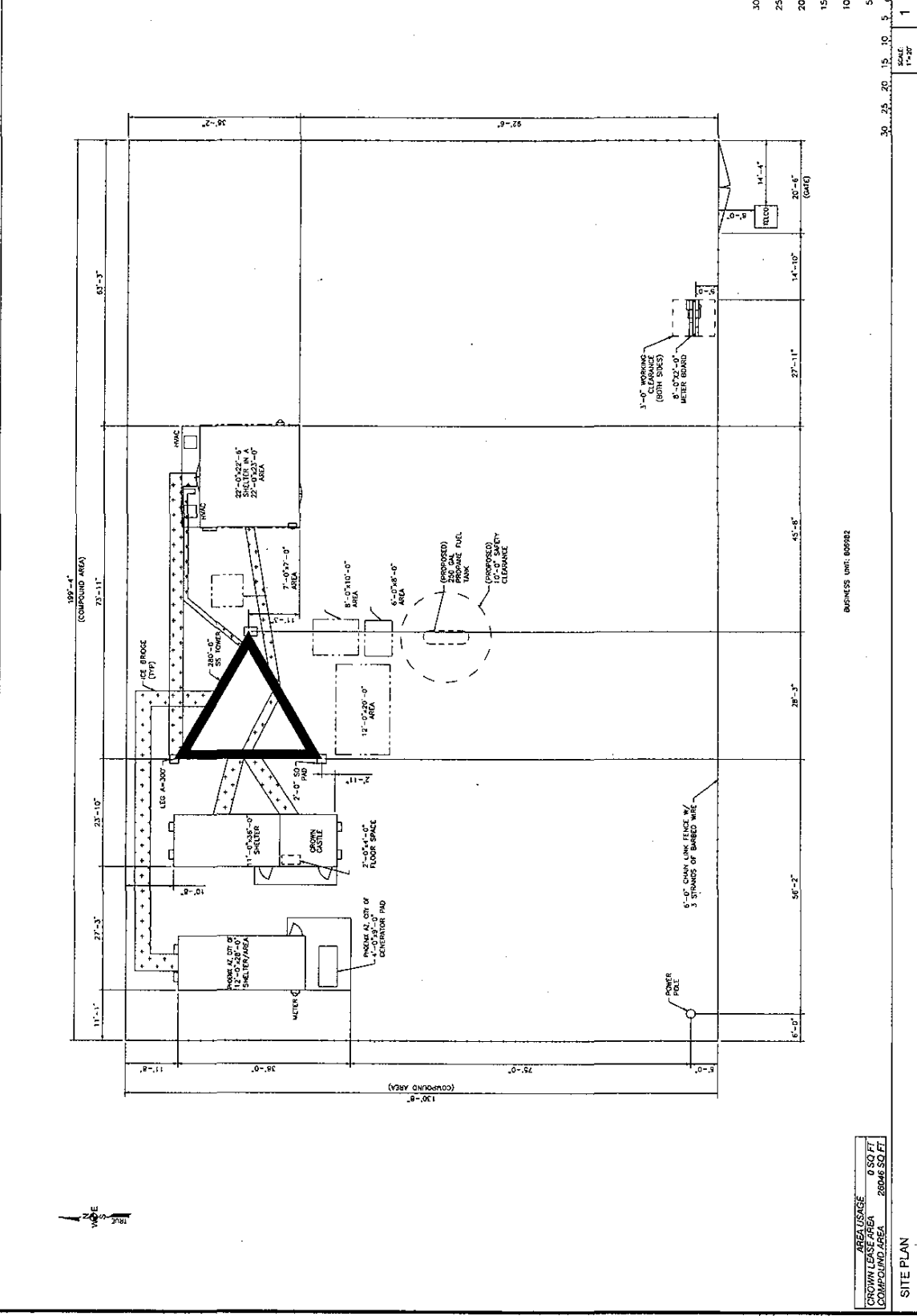

AREA USAGE
 CROWN LEASE AREA 0 SQ FT
 COMPOUND AREA 28046 SQ FT
 SITE PLAN
 PLOT DATE: 11/17/2016 FILE: 806982_SITPLAN.dwg
 BUSINESS UNIT: 806982
 PAGE 1



Customer Site Name: N/A
Customer Site ID: N/A

Crown Site Name: CASHION A03042007
Crown Business Unit: 806982
License Number: 67448
Amendment Number: 263977

ATTACHMENT C

Level Drawing

(See attached CAD-generated Level Drawings.)

Prepared by: L. Rains
Prepared on: 11/11/2010

6

CARRIERS LOGO

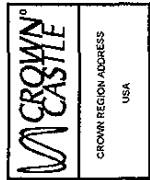

CROWN REGION ADDRESS
USA

SPACE RESERVED FOR PROFESSIONAL SEALS

REV. DATE: 11/22/00

NO. DATE: 11/11/00

DESCRIPTION: AS-BUILT INFORMATION FOR THE MARKING

DATE: 11/11/00

DRAWN BY: JFE

CHECKED BY:

DRAWING DATE: 11/22/00

SITE NUMBER:

SITE NAME:

SITE NAME:

CASHION A0304007

BUSINESS UNIT NUMBER: 806882

SITE ADDRESS: 11328 W BUCKEYE RD
MARIKOPA COUNTY
US

SHEET TITLE: 210 FT INSTALLED LEVEL

SHEET NUMBER:

ORIENT	CUSTOMER	ANTENNA		FEEDLINE		TIME							
		Q	STATUS	MFG	MODEL	AZ	TECH	TX/RX	QTY	SIZE	QTY	TIME TYPE	MFG
UP	PHOENIX AZ, CITY OF	217	INSTALLED	BOBCEL	DESTIMC-YT	0	Analog	Tx/Rx	1	1-1/4"	0		
A	PHOENIX AZ, CITY OF	217	INSTALLED	BOBCEL	DESTIMC-YT	0	Analog	Tx/Rx	1	1-1/2"	0		
B	PHOENIX AZ, CITY OF	217	INSTALLED	BOBCEL	DESTIMC-YT	0	Analog	Tx/Rx	1	1-1/4"	0		
C	PHOENIX AZ, CITY OF		INSTALLED						1	1-1/2"	0		
D													
E													
F													
G													
H													
I													
J													
K													
L													

LEGAL OPERATING ENTITY: CITY OF PHOENIX

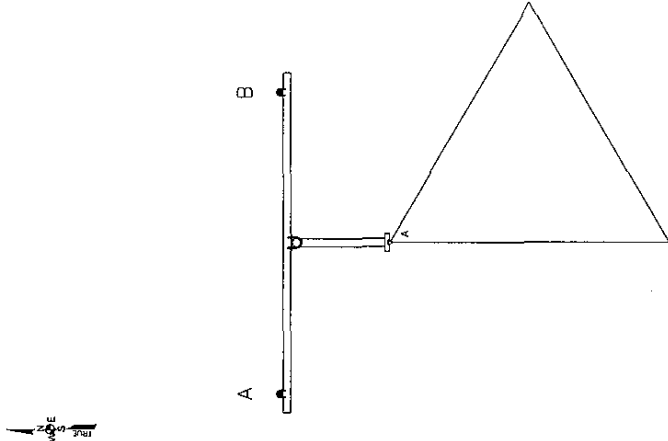

BUSINESS UNIT: 806882 TOWER ID: A LEVEL: 210

TA 802-1
LEVEL DRAWING

PLOT DATE: 11/22/00 FILE NAME: 806882_A_210.dwg

CARRIERS LOGO



CROWN REGION ADDRESS
USA
SPACE RESERVED FOR PROFESSIONAL SEALS

NO	DATE	DESCRIPTION	REVISIONS
1	11/17/10	AS BUILT	
2			
3			
4			
5			
6			

DRAWN BY: JEE
CHECKED BY:
DRAWING DATE: 11/17/2010

SITE NUMBER:
SITE NAME:
SITE NAME:
CASHION ADDRESS:
BUSINESS UNIT NUMBER: 806982

SITE ADDRESS:
17324 W BUCKLEY RD
MARIQUA, ARIZONA
MARICOPA COUNTY
US

SHEET TITLE:
180 FT INSTALLED LEVEL

SHEET NUMBER:

ORIENT	CUSTOMER	ANTENNA			FEEDLINE			TOWER				
		STATUS	MFG	MODEL	AZ	TECH	TY/RX	CITY	LINE	TYPE	MFG	MODEL
UP	PHOENIX AZ, CITY OF	187	ROBEL	DESIKRE-AT	0	ARMOG	71/75X	1	1-1/4"	0		
B												
UP	PHOENIX AZ, CITY OF	187	ROBEL	DESIKRE-AT	0	ARMOG	71/75X	1	1-1/4"	0		
D												
E												
F												
G												
H												
I												
J												
K												
L												

LEGAL OPERATING ENTITY: CITY OF PHOENIX

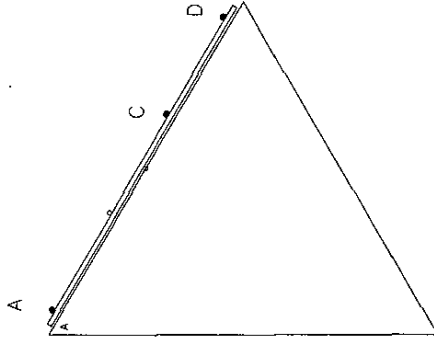

BUSINESS UNIT: 806982 TOWER ID: A LEVEL: 180

Mount: SM 201-1
LEVEL DRAWING

PLOT DATE: 11/17/2010 FILE NAME: 806982_A_180.dwg



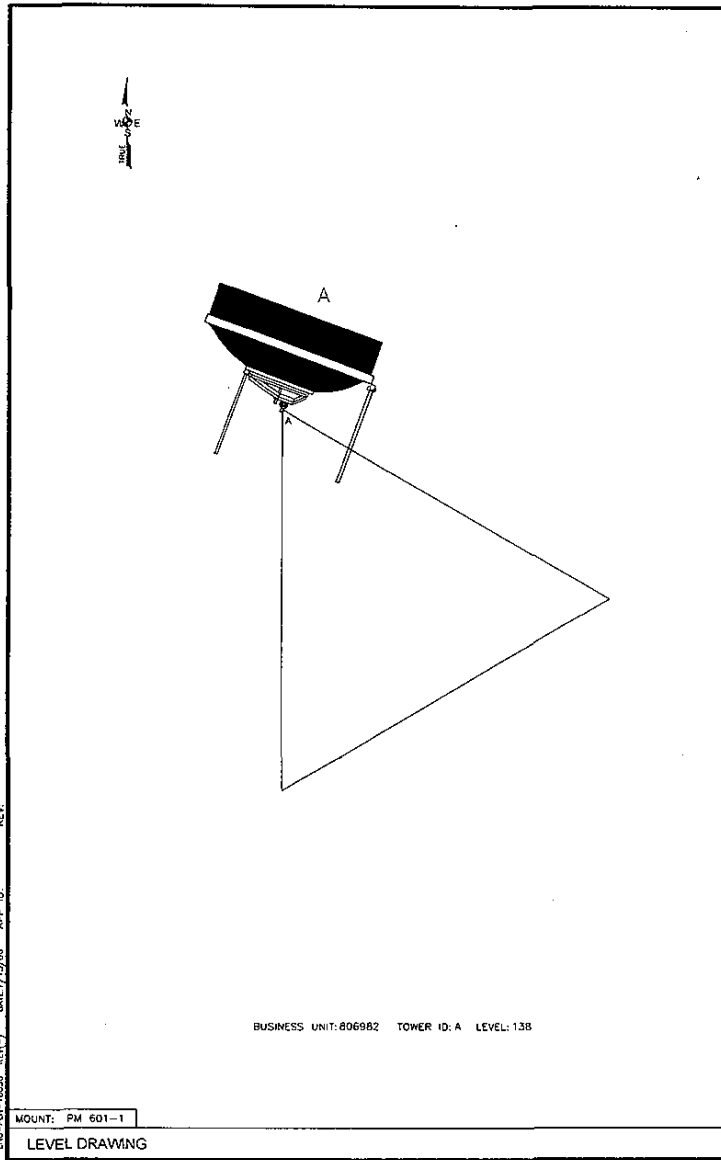

ORIENT	CUSTOMER	Q	STATUS	ANTENNA			FEEDLINE			TME		
				MFG	MODEL	AZ	TECH	TX/RX	QTY	SIZE	QTY	TME TYPE
A	PHOENIX AZ, CITY OF	138	INSTALLED	ANDREW	UH08-65	20	MW	Link	TX/RX	1	ENG3	0
B												
C												
D												
E												
F												
G												
H												
I												
J												
K												
L												

LEGAL OPERATING ENTITY: CITY OF PHOENIX

BUSINESS UNIT: 806982 TOWER ID: A LEVEL: 138

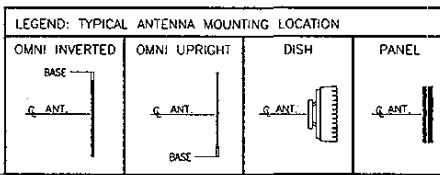

CARRIERS 1000



CROWN REGION ADDRESS
USA

SPACE RESERVED FOR PROFESSIONAL SEALS

REVISIONS	BY	DATE
1	JEE	11/12/2010

DRAWN BY: JEE
CHECKED BY:
DRAWING DATE: 11/12/2010

SITE NUMBER:
SITE NAME:
CASHION A03042007
BUSINESS UNIT NUMBER

806982
SITE ADDRESS
11328 W BUCKEYE RD
CASHION, AZ 85323
MARICOPA COUNTY
US
SHEET TITLE
138 FT INSTALLED LEVEL
SHEET NUMBER

ENG: PM-10090 REV: 1 DATE: 7/13/06 APP ID: REX:

MOUNT: PM 601-1
LEVEL DRAWING

PLOT DATE: 11/12/2010 FILE NAME: 806982_A_138_1.dwg

A1-X



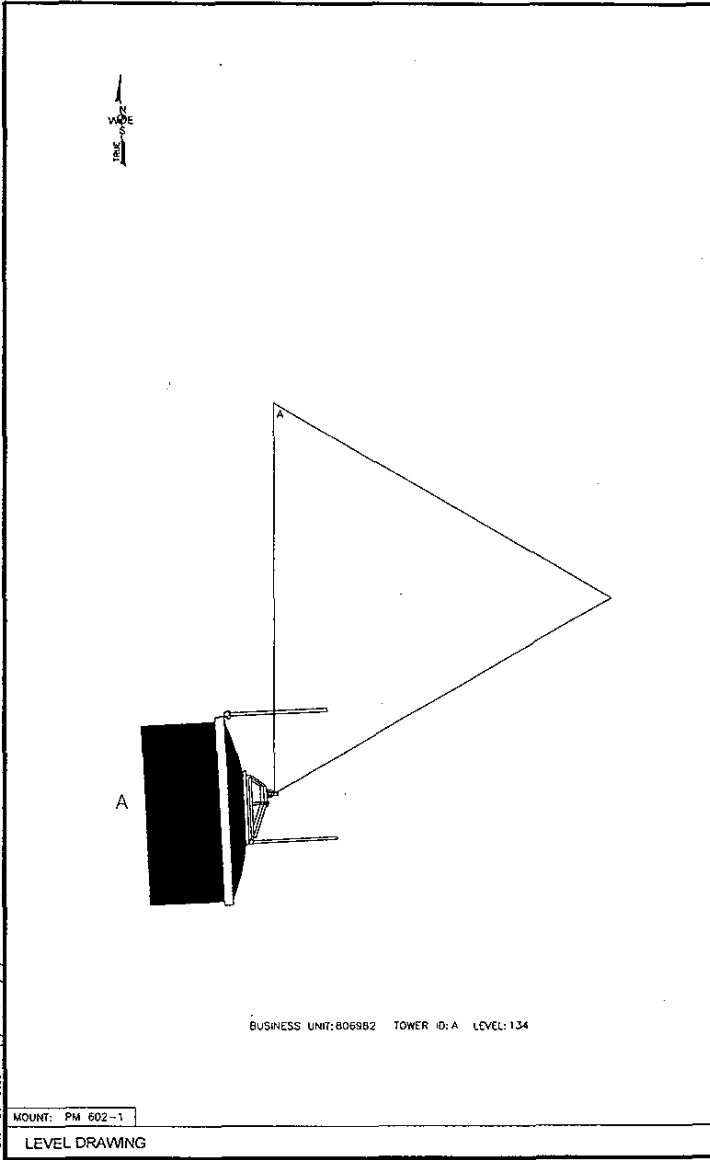

ORIENT	CUSTOMER	ANTENNA				FEEDLINE			TME					
		STATUS	MFG	MODEL	AZ	TECH	TX/RX	QTY	SIZE	QTY	TME	TYPE	MFG	MODEL
A	PHOENIX AZ, CITY OF	134	PROPOSED	ANDREW	HPS-65-F1A	267	WV	Link	TX/RX	1	CP63-EM	0		
B														
C														
D														
E														
F														
G														
H														
I														
J														
K														
L														

LEGAL OPERATING ENTITY: CITY OF PHOENIX

BUSINESS UNIT: 806982 TOWER ID: A LEVEL: 134

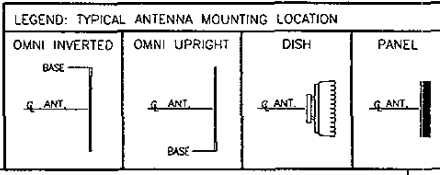

MOUNT: PM 602-1
LEVEL DRAWING

PLOT DATE: 10/19/2010 FILE NAME: 806982_A_134_P.dwg



CROWN REGION ADDRESS
USA

SPACE RESERVED FOR PROFESSIONAL SEALS

REV	DATE	DESCRIPTION
1	10/19/10	PRODUCTION ASSET FOR WORK ORDER 731758

DRAWN BY: TE
CHECKED BY:
DRAWING DATE: 10/11/2010

SITE NUMBER:
SITE NAME:
SITE NAME:

CASHION A03042007
BUSINESS UNIT NUMBER

806982
SITE ADDRESS
11228 W BUCKEYE RD
CASHION, AZ 85323
MARICOPA COUNTY
US

SHEET TITLE
134 FT PROPOSED LEVEL
SHEET NUMBER

1

A1-X

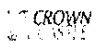

CARLOS 100

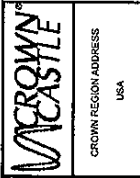

CROWN CASTLE
CROWN REGION ADDRESS
USA

NO	DATE	DESCRIPTION	BY
1	10/17/09	REVISIONS	

DRAWN BY: PLW
CHECKED BY: PLW
DRAWING DATE: 12/2/09

SITE NUMBER:
SITE NAME:
SITE NAME:
CASHION A3302907
BUSINESS UNIT NUMBER:
806982

SITE ADDRESS:
1133A W BUCKEYE RD
CASHION, AZ 85333
MARICOPA COUNTY
US

SHEET TITLE:
100 FT INSTALLED LEVEL

SHEET NUMBER:
1

ORIENT	CUSTOMER	Q	STATUS	ANTENNA		FEEDLINE		TOWER		MFG	MODEL	
				MFG	ANDBW	TECH	1X/RX	QTY	SIZE			QTY
A	PHOENIX AZ, CITY OF	100	INSTALLED	ANDREW	WHP-107	60	WR	UNK	TY/RX	1	ENPO	0
B												
C												
D												
E												
F												
G												
H												
I												
J												
K												
L												

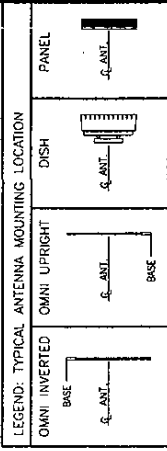
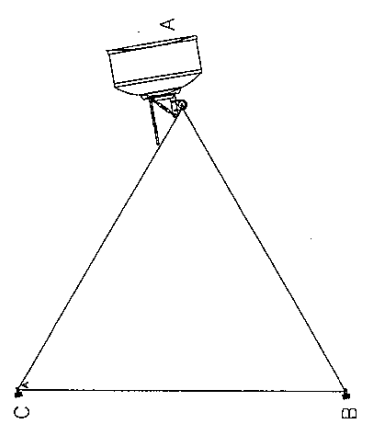

BUSINESS UNIT: 806982 TOWER ID: A LEVEL: 100

MOUNT: PK 822-1
LEVEL DRAWING

PLOT DATE: 10/16/2010 FILE NAME: 806982_A_100.dwg

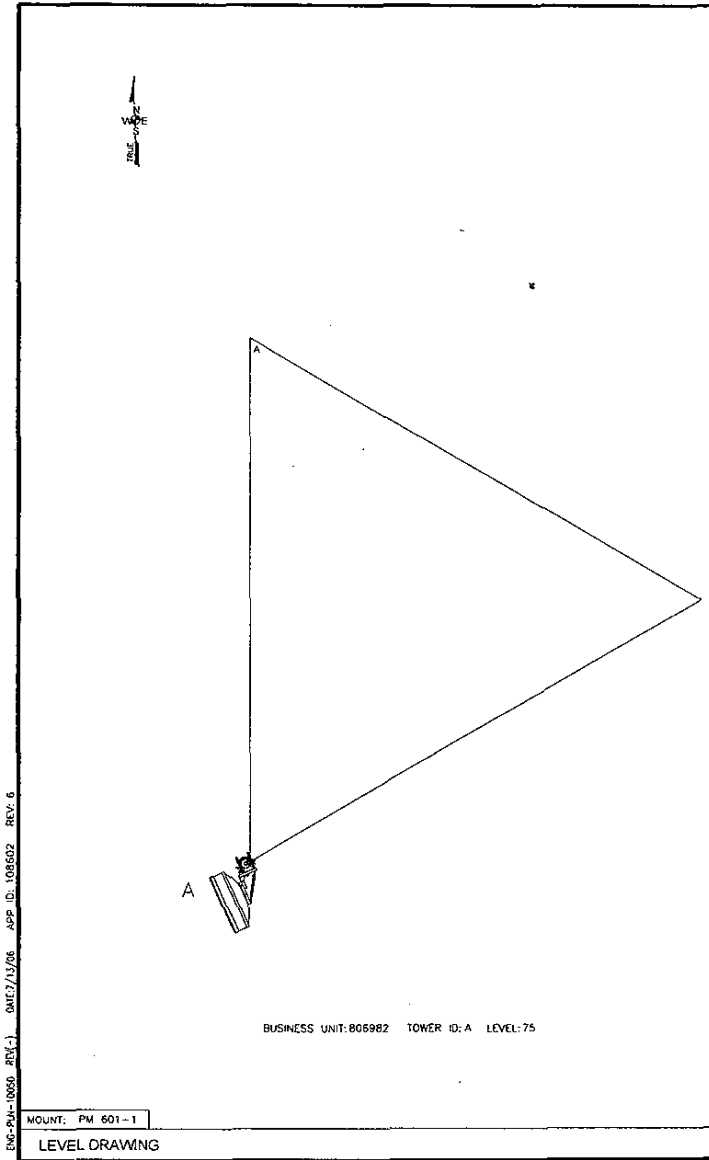

ORIENT	CUSTOMER	Q	STATUS	ANTENNA				FEEDLINE			TME			
				MFG	MODEL	AZ	TECH	TX/RX	QTY	SIZE	QTY	TME TYPE	MFG	MODEL
A	PHOENIX AZ, CITY OF		75 PROPOSED	ANDREW	YALP2.6	246	MM LHM	TX/RX	1	27/64"	0			
B														
C														
D														
E														
F														
G														
H														
I														
J														
K														
L														

LEGAL OPERATING ENTITY: CITY OF PHOENIX

BUSINESS UNIT: 806982 TOWER ID: A LEVEL: 75

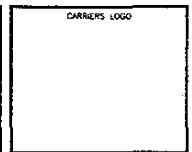
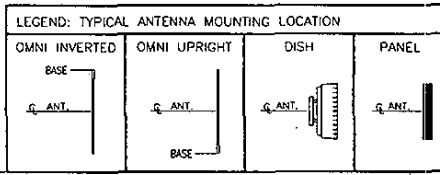

CROWN REGION ADDRESS
USA

SPACE RESERVED FOR PROFESSIONAL SEALS

NO	DATE	DESCRIPTION	BY	CHK
1	10/19/20	ISSUED FOR WORK ORDER # 30073		

DRAWN BY: CGH
CHECKED BY:
DRAWING DATE: 10/19/2010

SITE NUMBER:
SITE NAME:
SITE NAME:
CASHION A03042007
BUSINESS UNIT NUMBER:

806982
SITE ADDRESS
11328 W BUCKEYE RD
CASHION, AZ 85323
MARICOPPA COUNTY
US

SHEET TITLE
75 FT PROPOSED LEVEL
SHEET NUMBER

MOUNT: PM 601-1
LEVEL DRAWING

PLOT DATE: 10/19/2010 FILE NAME: 806982_A_75_P.dwg

1 A1-X

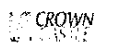

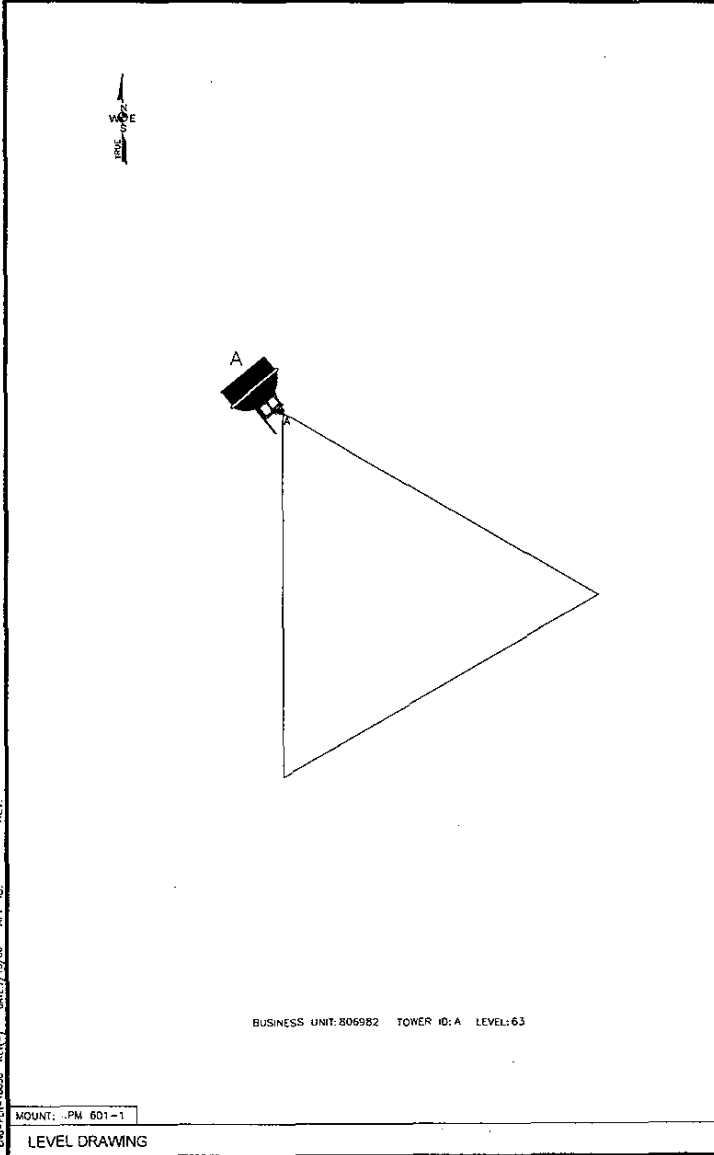

ORIENT	CUSTOMER	Q	ANTENNA				FEEDLINE			TME			
			STATUS	MFG	MODEL	AZ	TECH	TX/RX	QTY	SIZE	QTY	TME TYPE	MFG
A	PHOENIX AZ, CITY OF	63	INSTALLED	ANDREW	HP4-107	320	MM Lnk	Tx/Rx	1	EW90	0		
B													
C													
D													
E													
F													
G													
H													
I													
J													
K													
L													

LEGAL OPERATING ENTITY: CITY OF PHOENIX

BUSINESS UNIT: 806982 TOWER ID: A LEVEL: 63

MOUNT: .PM 601-1
LEVEL DRAWING

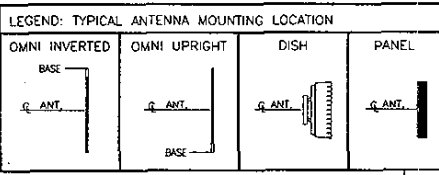

CROWN REGION ADDRESS
USA

SPACE RESERVED FOR PROFESSIONAL SEALS

REV	NO	DATE	DESCRIPTION	BY
1	1	11/17/10	ADD INFORMATION FOR "LEGAL ENTITY"	JEE

DRAWN BY: JEE
CHECKED BY:
DRAWING DATE: 11/12/2010

SITE NUMBER:
SITE NAME:
SITE NAME
CASHION A03042007
BUSINESS UNIT NUMBER

806982
SITE ADDRESS:
11328 W BUCKEYE RD
CASHION, AZ 85323
MARICOPA COUNTY
US

SHEET TITLE
63 FT INSTALLED LEVEL
SHEET NUMBER

1 A1-X

REV: _____
APP ID: _____
DATE: 11/12/2010

Micronet Communications, Inc.
 720 F Avenue, Suite 100
 Plano, Texas 75074
 972-422-7200

File: M1027801 1
 Company: PHOENIX CITY OF ITD WIRELESS COMMUNICATIONS

Company Code	S00758000000	S00758000000
FRN	0001592021	0001592021
Site Name, State	ATWR, AZ	CASH, AZ
Call Sign/County	NEW/Maricopa	WPXC206/Maricopa
City	Buckeye	Cashion
Latitude N (NAD83)	33 25 22.19	33 26 10.40
Longitude W (NAD83)	112 38 04.42	112 18 12.40
Azimuth (degrees)	87.15	267.33
Distance (miles/km)	19.16/30.83	19.16/30.83
Space Loss (dB)	138.768	
Elevation AMSL (ft/m)	1047.0/319.13	988.8/301.40
ASR		1006795
Transmit-Receive Ant Type	HP8-65F	HP8-65F
FCC Designation		
Antenna Manufacturer	ANDREW	ANDREW
Gain/Beamwidth (dbi/deg)	42.3/1.3	42.3/1.3
Antenna Height AGL (ft/m)	120.00/36.58	134.00/40.84
Tilt (degrees)	-0.129	-0.079
Diversity Receive Ant Type		
FCC Designation		
Antenna Manufacturer		
Gain/Beamwidth (dbi/deg)		
Antenna Height AGL (ft/m)		
Equipment Manufacturer	HARRIS CORPORATION	HARRIS CORPORATION
Manufacturer's Type	HRS-CX-06G28D1	HRS-CX-06G28D1
FCC Identifier		
Emission/Stability %	10MOD7W/0.0003	10MOD7W/0.0003
ATPC/Trigger Level (dbm)	NO/	NO/
Transmitter Power (dbm/Watts)	28.00/0.6310	28.00/0.6310
Fixed Losses Cm,Tx,Rx (db)	1.9,0.0,0.0	1.6,0.0,0.0
Receive Level (dbm)	-29.67	-29.67
EIRP (dbm/Watts)	68.40/6918.31	68.70/7413.10
Traffic (kbps/vc)	47000.0/672	47000.0/672
Modulation/Lvl	QAM/64	QAM/64
Frequencies Transmitted (MHz)	6855.0V	6695.0V